

Proposed GF Layout

Scale: 1:50

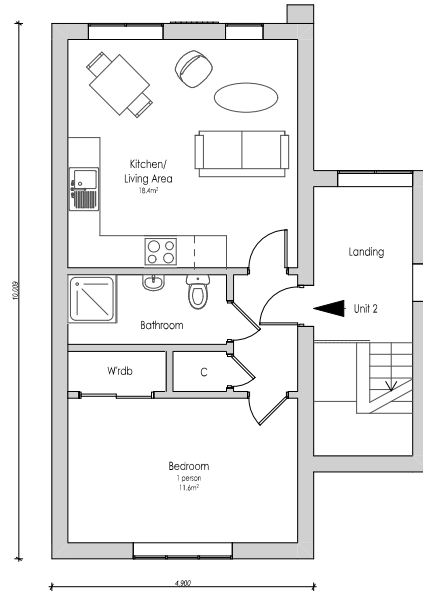
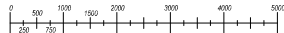

Proposed FF Layout

Scale: 1:50

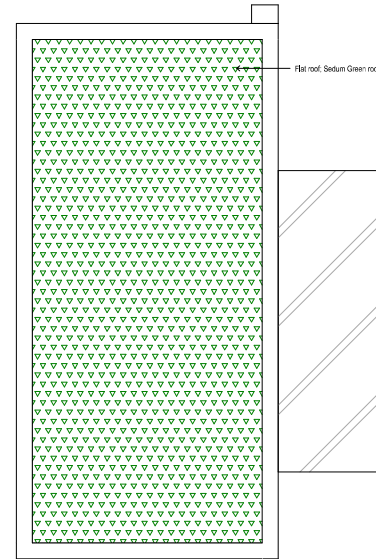

Proposed RF Layout

Scale: 1:50

GIA Schedule:  
GF Apartment 1 - 40.5m²  
FF Apartment 2 - 40.5m²  
Total GF GIA Footprint - 81.7m²

The measurements shown are based on Ordnance Survey Data only and have not been subject to a topographical survey.  
All dimensions and levels to be checked on site by Contractor and site dimensions to be his responsibility.  
Drawing errors and omissions to be reported to the Designer.  
This drawing is to be read in conjunction with all relevant consultation and/or specialist construction drawings and documents. Any variations or discrepancies are to be reported to the Designer before works commence.  
This drawing is to be used for the purpose of Planning and Building Control Approval only.

Amendments

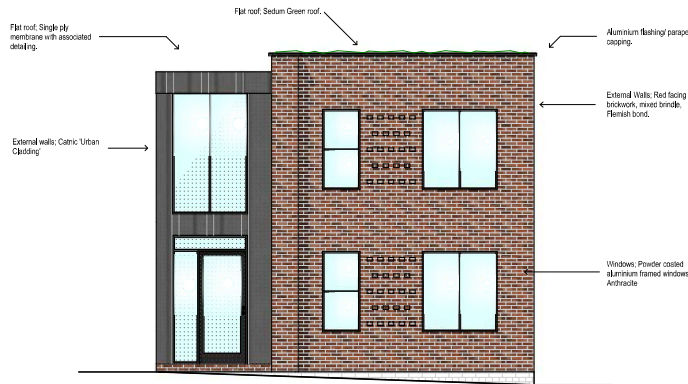

Proposed Front Elevation

Scale: 1:50

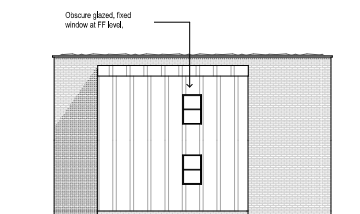

Side Elevation

Proposed Elevations

Scale: 1:100

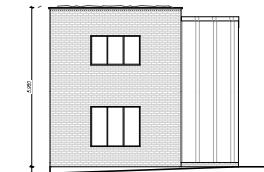
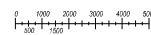

Rear Elevation

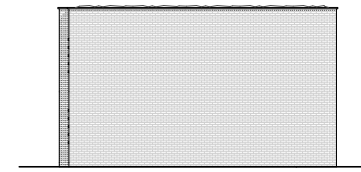

Side Elevation



T: 01473 325751 E: [Enquiries@visionplanning.co.uk](mailto:Enquiries@visionplanning.co.uk)

Site Location:  
Genge's outbuilding at  
157 Norwich Road,  
Ipswich, Suffolk, IP1 2PP

Job Title:  
Erection of Apartment Building

Client:  
Mr S Jacobs

Drawing Name:  
PROPOSED LAYOUTS, ELEVATIONS - APARTMENT BUILDING

PLANNING

Drawn by: AL Date: 16.10.24  
Checked by: Date:

Drawing Scale: 1:50, 1:100, 1:500, 1:1250 At A1 Size

Layout ID: 24-039-PL-02B Status: Revision